

**JOY IN  
THE JOURNEY**



**Sisters Academy  
of Baltimore**

**ANNUAL REPORT 2018-2019**



Our vision is that graduates of Sisters Academy will be well-educated, self-assured, spiritual, and committed young women who are so needed in our community, our nation, and indeed our world. They will be leaders who make a positive difference.

# LETTER FROM THE PRESIDENT AND BOARD CHAIR

At the end of each day, our prayer is full of gratitude for the joys and blessings of the day. Finding joy day after day eventually becomes joy in the journey of a year.

We are pleased to present you with our report on the joy-filled journey of Sisters Academy of Baltimore during 2018-2019, our fifteenth year. As our travelling companions, your generosity benefits our students as they journey to become well-educated, self-assured, spiritual, and committed young women who are so needed in our world.

As scholarship sponsors, class sponsors, donors, foundations, corporations, Sisters of the sponsoring congregations, volunteers, and friends, you are our faithful companions on the journey. Through your generous gifts and spirit, we find joy even in the detours, wrong turns, and tedious stretches of the journey.

Your gifts helped us not only reach, but surpass our financial goals during the past year. We exceeded our budget in scholarship sponsors, class sponsors, and annual gifts. We met our goal in grants. Most significantly, your gifts provided the means for our students to do their best and be their best during their middle school journey.

In this report, we proudly share accomplishments of our students and graduates. We also report the annual financial summary and significant capital improvements. Our longest-serving staff members, Beth Lorete and Sister Virginia Brune, share their reflections on the journey.

We are pleased to tell you that our endowment has increased significantly during the past year. We are especially grateful to all donors who have contributed to the endowment over the years. Your gifts express hope for the future and confidence in our students, graduates, and mission.

As you read this report, may you find joy in your journey with us. Thank you for being our faithful travelling companions.

*Sister Delia Dowling, SSND*

Sister Delia Dowling, SSND  
President

*Andrea Giampetro-Meyer*

Andrea Giampetro-Meyer  
Chair, Board of Directors





# YEAR IN REVIEW 2018-2019

---

We began our fifteenth school year by welcoming Mrs. Laura Minakowski as Principal. Mrs. Minakowski arrived to lead the students who participated in “New Frontiers,” the summer program for fifth grade applicants. As Principal, she chose the theme for the academic year, “Shine Forth the Goodness of God,” as the daily reminder that students and staff are called to reflect God’s love and light in our world. Throughout the year, Mrs. Minakowski introduced several new ways for students and parents to participate together in the life of the school, such as a “Back-to-School Ice Cream Social” and in February, a “Family Fun Night.”

In September, we received the exciting news that the Governor’s Office on Service and Volunteerism, with M&T Bank and the Baltimore Ravens, selected Sisters Academy of Baltimore as one of the 2019 Ravens Honor Rows Award recipients. We received the award for outstanding volunteerism and service provided to Paul’s Place. In recognition for the honor, students and staff were invited to attend a Baltimore Ravens football game on November 18. A group photo can be found on the inside back cover.

We also began the year with a generous grant from the Baltimore Women’s Giving Circle, supporting the addition of a new staff member for the expansion of our services to graduates, particularly those entering college. All graduates of Sisters Academy in the Class of 2015 earned their high school diplomas last spring, and all of these young women planned to continue their education in college, beginning in August 2019.

In May, Sisters Academy officially became a Maryland Green School with certification awarded from the Maryland Association for Environmental & Outdoor Education. The certification came after the students led a two-year initiative to increase awareness and integrate sustainable environmental practices throughout the school.

With the June graduation of the Class of 2019, our number of Sisters Academy graduates grew to 148 young women. Students in the Class of 2019 are now enrolled in the following high schools: Archbishop Spalding High School, Baltimore Polytechnic Institute, Cristo Rey Jesuit High School, Episcopal High School (VA), Institute of Notre Dame, Notre Dame Preparatory School, Roland Park Country School, and Western High School. Two students were awarded full tuition Samuel Ready scholarships, one to Institute of Notre Dame and one to Roland Park Country School.

# PROGRAM HIGHLIGHTS

- The sixth grade produced, directed, stage-managed, and acted in its own rendition of Dickens' "A Christmas Carol." The class presented the performance for the students, faculty, and staff just before the Christmas holiday. In the season of Advent, the students prepared for Christmas with special prayers led by the eighth grade each day, culminating in the celebration of Las Posadas.
- Our sports program grew in basketball, soccer, and lacrosse. The sixth, seventh, and eighth grade basketball teams played scrimmage games with middle school teams from Notre Dame Prep, Holy Angels School, Roland Park Country School, and Cardinal Sheehan School. Friends of Coach Angela Healy donated funds to purchase an electronic scoreboard, making us official.
- Student Diana Pinguil was selected by the Center for Talented Youth (CTY) of The Johns Hopkins University to participate in their summer program. Diana studied "Great Cases of American History" for three weeks at University of California, Santa Cruz. Dominique Wimbush, Tylah Allen, Anasia Singletary, and Veronica Henriquez participated in a week long engineering program during the summer at Bucknell University.
- Our graduates continued to stay connected. Uneeke Ferguson, Class of 2009, gave the address at Graduation. Daphnie Hain, Class of 2017, tutored regularly during the school year, and several other graduates assisted in various ways during the summer programs. Many graduates attended the annual Blessing and Investiture of the New Students and they enjoyed the graduate social hour afterwards. They also returned to campus for a special graduate brunch held in June.

# SCHOOL IMPROVEMENTS

For the past five years, the Maryland State Department of Education (MSDE) has provided grant funding to Sisters Academy of Baltimore for capital projects through the Nonpublic Aging Schools Program. Eligible projects are those that will protect the school building from deterioration, improve the safety of students and staff, and enhance the delivery of educational programs. Over five years, we have received between \$30,000 and \$45,000 each year for a total of \$193,694.

Major capital improvements have included:

- Replacement of most HVAC units in the school and gym
- Installation of drop ceilings, ceiling tiles and fans in classrooms
- Installation of new carpet in three classrooms and library
- Installation of resinous flooring in kitchen and pantry area
- Installation of white boards in classrooms
- Renovation of boys and girls bathrooms in gym
- Asbestos abatement in gym building
- Replacement of walk-in refrigerator in kitchen
- Installation of energy efficient LED lighting in school building
- Replacement of gates and railways in outdoor areas

# NOTABLE FACTS

DRIVEN BY ITS MISSION  
OF EDUCATION FOR  
TRANSFORMATION, SISTERS  
ACADEMY OF BALTIMORE IS A  
WELL-ESTABLISHED INSTITUTION  
THAT IS BOTH **VISIONARY** AND  
**PRACTICAL** WITH NOTABLE  
ACCOMPLISHMENTS.

**100%**

SAB STUDENTS RECEIVE  
DONOR-SPONSORED SCHOLARSHIPS

**89%**

SAB GRADUATES ATTEND A PRIVATE  
OR SELECTIVE PUBLIC HIGH SCHOOL

**90%**

SAB ALUMNAE ATTEND COLLEGE,  
A POST-SECONDARY SCHOOL OR JOIN THE MILITARY

**97%**

ANNUAL BUDGET FUNDED BY DONORS

**\$0**

OPERATING DEBT

# SAB GRADUATES IN HIGH SCHOOL



One of Jaelah Jupiter's fondest memories of Sisters Academy is the Blessing and Investiture of the new class. During this annual ceremony, the 6th, 7th, and 8th grade students and graduates welcome the new class. Families glow with pride as they watch their daughters receive their stoles, the symbol of their incorporation in our learning community. Jaelah clearly remembers how long the stoles were.

Indeed, the stole was long for a fifth grade girl, but Jaelah grew into the stole as she grew in grace, knowledge, confidence, leadership, and service over four years. Jaelah grew from a shy girl to a self-confident leader. She became fascinated with learning science and discovered her talent in the visual and performing arts. Jaelah credits the "Sisters Academy atmosphere" for helping her become her best self. She commented, "Students and teachers got along. We just knew that everyone was there to help."

After graduating from Sisters Academy in 2015, Jaelah received a full tuition Samuel Ready scholarship to the Institute of Notre Dame (IND). Jaelah reflected that her transition to high school was "smooth" and she felt that she was ready for all. At IND, Jaelah developed her interest in science and performed in musical and dramatic productions. At graduation, she received the award for outstanding achievement in drama. During the summers, she was a teaching assistant in New Frontiers, the program for students new to Sisters Academy.

Having graduated from the Institute of Notre Dame in June 2019, Jaelah is now in her first year at the University of Maryland College Park. She plans to major in environmental science and policy. Now the stole and all that it represents fits Jaelah "just right."

## SISTERS ACADEMY CLASSES 2015-2018

- 78% ■ Catholic High Schools
- 11% ■ Public Selective Enrollment High Schools
- 11% ■ Public High Schools

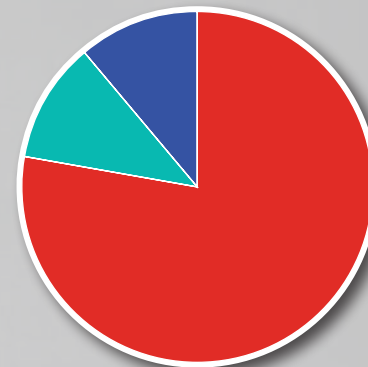

# 100%

100% of all Sisters Academy graduates in the Classes of 2008 to 2015 have obtained a high school diploma.

Sisters Academy graduates attended the following high schools in 2018-2019:

- Archbishop Spalding High School
- Baltimore City College High School
- Baltimore Polytechnic Institute
- The Catholic High School of Baltimore
- Cristo Rey Jesuit High School
- Institute of Notre Dame
- Lansdowne High School
- Mercy High School
- Mount de Sales Academy
- New Era Academy
- Notre Dame Preparatory School
- Patapsco High School and Center for the Arts
- Sharon High School (PA)
- St. Frances Academy
- Western High School
- Woodlawn High School

# SAB GRADUATES BEYOND HIGH SCHOOL

## SISTERS ACADEMY CLASSES 2008-2014

### Education, Military Services, and Working Profile

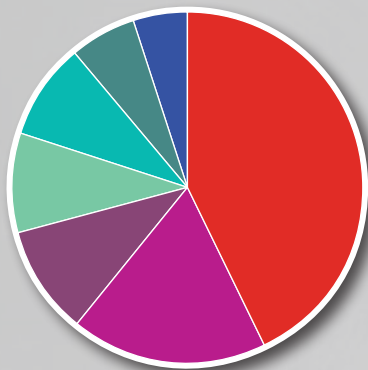
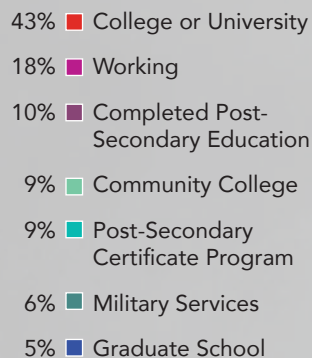

Alumnae attended the following college and universities during 2018-2019:

Bowie State University (MD)  
Community College of Baltimore County (MD)  
Coppin State University (MD)  
Frostburg State University (MD)  
Harford Community College (MD)  
Harrisburg University (PA)  
Howard University (DC)  
Johns Hopkins University (MD)  
Loyola University Maryland (MD)  
Marymount University (VA)  
Morgan State University (MD)  
Mount Saint Mary's University (MD)  
North Carolina A&T State University (NC)  
Notre Dame of Maryland University (MD)  
Pratt Institute (NY)  
Rider University (NJ)  
Stevenson University (MD)  
Towson University (MD)  
University of Baltimore (MD)  
University of Maryland College Park (MD)  
University of Maryland Eastern Shore (MD)  
University of New Haven (CT)  
University of Tampa (FL)



Destiny Logan's journey from Sisters Academy through college placed her on a path to success as a student and as a collegiate athlete in track and cross country. "Sisters Academy offered me a great education. Everything I experienced in middle school – the long school day, the care and constant attention of my teachers, learning time management, and fun opportunities like summer camps at NDP – made all the difference in my desire and ability to succeed in high school, college, sports, and in life."

After graduation, Destiny attended Catonsville High School, where she was encouraged as an athlete. She then went on to Frostburg State University. In college, Destiny competed as a standout runner from 2014 to 2018. She earned honors as a runner and member of the relay team in the All-Capital Athletic Conference (CAC). She attributes her success not only to her college coach and parents, but also to Sr. Virginia Brune, SSND, who inspired her to learn and even taught her an appreciation for plants. Sisters Academy led her to understand, "Success is not given – it must be earned. You are always one choice away from changing your life."

In 2018, Destiny received her bachelor's degree in sociology. She is now in her second year as a graduate assistant with the Frostburg cross country and track & field teams while pursuing a graduate degree in Sports Management. Her goal is to become a professional sports agent and, one day, acquire her own athletic facility. Reflecting on the most significant lesson learned that has remained with her during her education, she paraphrases the words heard most often during her middle school days at Sisters Academy, "Never say 'I can't' because you do not know until you try. Believe you can succeed and you are half way there!"



# MEMBERS AND DIRECTORS

## Sponsoring Congregations

School Sisters of Notre Dame  
Sisters of Bon Secours  
Sisters of Mercy  
Sisters of Notre Dame de Namur

## Board of Members

Kimberly Baxter  
*Sisters of Mercy*  
Deborah Cerullo, SSND  
*School Sisters of Notre Dame*  
Mary Donohue, SNDdeN  
*Sisters of Notre Dame de Namur*  
Alice Talone, CBS  
*Sisters of Bon Secours*

## Board of Directors

Lawrence Beyer  
Rosemary Donohue, SNDdeN  
Delia Dowling, SSND  
Anita Feeley  
Donna Fortson  
Andrea Giampetro-Meyer  
Douglas Groves  
Mary M. Gunning  
Laurie A. Jones  
E. Tonas Kalil  
Dale McArdle  
Mark McCarty  
Moiria H. Monk  
Augusta Reilly, RSM  
John Riehl, IV  
Janet Schmick  
Janet Mary Shields, SSND  
Josette Towles

# FINANCIAL SUMMARY 2018-2019

Sisters Academy of Baltimore is committed to responsible stewardship of all donations received. During 2018-2019, our financial requirements continued to increase as we expanded our instructional program. Our benefactors responded generously through the student scholarship program, the class sponsor program, and annual giving.

## Operating Income 2018-2019

Students & Class Sponsors	\$565,958	■ (44.4%)
Annual Giving	\$318,525	■ (25.0%)
Grants	\$214,129	■ (16.8%)
Sponsoring Congregations	\$118,186	■ (9.3%)
Investment Income	\$27,767	■ (2.2%)
Family Fees	\$24,235	■ (1.9%)
Rentals & Miscellaneous	\$4,684	■ (0.4%)

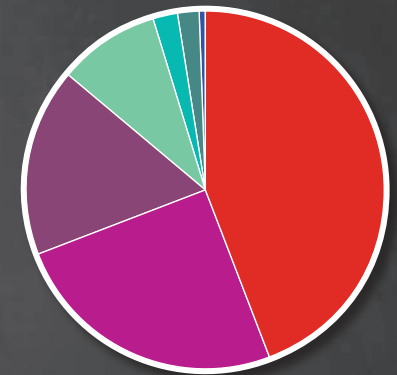

**Total Income** **\$1,273,484**

## Operating Expenses 2018-2019

Instructional	\$861,500	■ (70.2%)
Development	\$171,786	■ (14.0%)
Administration	\$101,122	■ (8.3%)
Facilities & Maintenance	\$91,952	■ (7.5%)

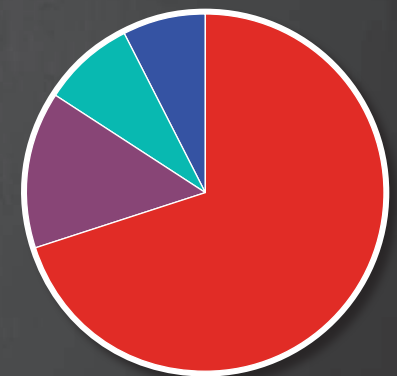

**Total Expenses** **\$1,226,360**

These figures do not include capital income/expenses, donated goods/services, or depreciation, which are included in our audited financial report. For a copy of our most recent audit, please refer to our website, [www.sistersacademy.org](http://www.sistersacademy.org), under News & Media.



# GROWING OUR ENDOWMENT

## THE JEANNE BUR FISCHER SCHOLARSHIP FUND

When Sisters Academy of Baltimore opened in 2004, we also began the journey to sustain the school into the future by creating an endowment with an initial gift of \$125,000. Over the years, we continued to build the endowment through the generosity of donors who believed in and invested in the continuing vision of the school. Our steady endowment growth is due to sound, wise, and practical investments. In June 2019, the value of the endowment reached \$3,268,733.

Frank Fischer was one of our generous visionaries. In 2012, upon the death of his wife, Frank established an endowed scholarship in her memory. Jeanne Bur Fischer planned to volunteer at Sisters Academy when she retired from the Baltimore City public schools. Sadly, she died of cancer soon after her retirement. Frank contributed a gift of \$50,000 so that Jeanne's powerful and beautiful spirit would have an enduring effect on the lives of our students.

From 2012-2014, Jeanne's dear friend, Martha Oare, invited more than 100 of Jeanne's many friends and family to contribute to the scholarship fund and together they matched Frank's initial gift. Frank Fischer passed away on November 16, 2018 and, through his estate plans, he designated his final gift to the endowment at Sisters Academy. Because of his love of Jeanne and his vision, the Jeanne Bur Fischer Scholarship Fund exceeds \$170,000. Now Frank and Jeanne will continue to provide a scholarship for a student in perpetuity.

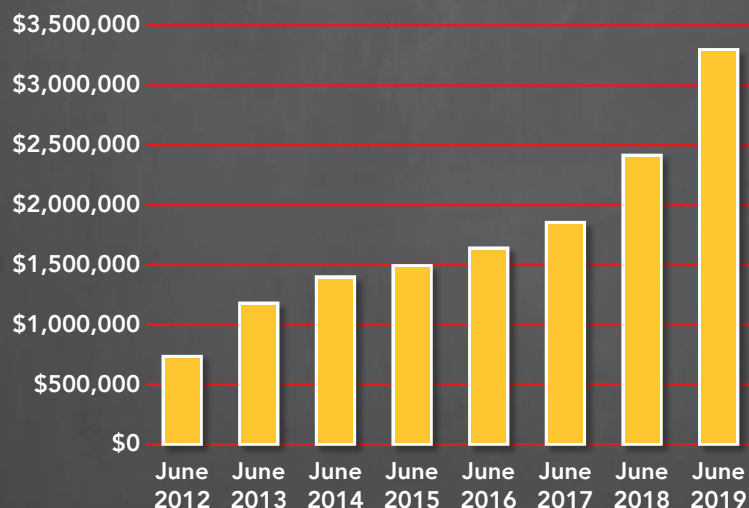

*"Year after year, a girl at Sisters Academy will feel intimately and directly the depth of Jeanne's love."*

— Martha Oare



# STUDENT SCHOLARSHIP SPONSORS 2018-2019

---

Sisters Academy of Baltimore is grateful to the following individuals, religious communities, businesses, and foundations that have chosen to make a multi-year commitment to sponsor a student for four years.

## Endowed Scholarships

Mary Catherine Bunting  
Jim & Gerry Cavanaugh  
Jeanne Bur Fischer Scholarship  
Fund  
France-Merrick Foundation  
Jesuit Community of Loyola  
University Maryland in honor of  
Rev. Timothy Brown, S.J.  
Middendorf Foundation  
Joseph & Clare Mosmiller

---

## Sponsoring Congregations

School Sisters of Notre Dame  
Atlantic-Midwest Province  
Sisters of Bon Secours USA  
Sisters of Mercy of the Americas  
South Central Community  
Sisters of Notre Dame de Namur  
East-West Province  
Ohio Province

---

## Class Sponsors

Bon Secours Mercy Health  
Mission Fund  
Frank Family Fund for Sisters  
Academy of the Baltimore  
Community Foundation  
The Leroy M. Merritt Charitable  
Trust  
Montgomery Park, LLC &  
Washingtonville, LP  
Daniel G. & Jean K. Schuster  
Foundation

---

## Student Sponsors

Absolute Service  
ATAPCO Group  
American Trading & Production  
Corporation  
Faye Alston Cook  
Paul & Jennifer Huston  
Jeffrey & Karen McCormack  
Anne & John Patterson  
Anonymous (Multiple Donors)  
Millicent & Peter Bain  
Bon Secours Mercy Health  
Circle #1  
Laura & Bob Buczkowski  
Janice & Jeffrey Burnett  
Marcia A. Cort  
Christine A. Lay  
Susan C. Vosloh  
John F. Wallenhorst  
Bon Secours Mercy Health  
Circle #2  
Danielle Jordan-Ellis  
Christine Morris  
Bon Secours Mercy Health  
Circle #3  
Laura & Bob Buczkowski  
Donna & Demetrius Fortson  
General Accounting Dept.  
Anthony Mangine  
Karen Mason  
Mark & Kimberly McCarty  
Kim & Geoff Moody  
Lillian & Frank Nevers  
Debra Pettus  
Pamela & Walter Schmidt  
Joel & Beth Stafford

Laishy Williams-Carlson &  
James Carlson  
Robert & Anne Bradshaw  
David & Susan Brune  
Catholic Community at Relay  
Jennie Boyer  
Patricia Butner  
Noreen & Thomas Christian  
Kendall† & Frank Dingle  
Theresa Donnelly & John Irwin  
Kerry & John Foy  
Anna Maria Gamble  
Beth Guest  
Mary Hambleton  
Kathleen & Burch Harmon  
Maura & Gregory Hill  
Marjean Irwin  
Maureen & Robert Keck  
Mary Jane & Joseph LeVasseur  
Kathleen Liparini  
Jaymie Litsey &  
C. William Michaels  
Geraldyn & Alan Magan  
Rossana & Bill Marsh  
Susan Middaugh  
Hope Miller  
Patricia & Alexander Petrlik  
Ann & Bret Pollack  
Mary Beth & Gary Ribar  
Patricia Rubacky  
Patricia Silva  
Brenda Sue Chilman  
Conveyor Handling Company  
James & Linda Dugan  
Marilyn Duker & Dale McArdle  
Janice & Ronald Ford

Frank Family Foundation Fund  
of the Baltimore Community  
Foundation  
Frank Family Fund for Sisters  
Academy of the Baltimore  
Community Foundation  
Friends of Sisters Academy Giving  
Circle  
Lillian Gibbons  
James & Nancy McDonald  
Regina McPhillips  
Kathleen & David Power  
Michele & John Zurad  
Stephen Fruin & Susan Griisser  
Mark D. Gately  
Barbara Gaver  
Jennifer & Mark Geibig  
Rose Gordon Memorial Fund  
G. B. Charities, Inc.  
Douglas & Joan Groves  
Mary Hambleton & Daughters  
Mary Hambleton  
Regina Hambleton  
Celia O'Brien  
Roland Harvey  
Margaret Hayes  
Mimie & Robert Helm  
Himmelrich Family Giving Circle  
Anna & Matt Kozlov  
Carrie Jo Himmelrich  
Ella Himmelrich  
Jacob & Sarah Himmelrich  
Pam & Sam Himmelrich  
Pam & Sam Himmelrich  
Beverly & Karl Ittner  
Lynn & Stuart Janney

Stephanie & Richard Johnston  
Martha & Chuck Kendall  
Mary Ann Kmetyk  
Peter Leffman  
Loyola University Maryland  
Giving Circle  
Larry & Linda Beyer  
Donelda Cook  
Andrea Giampetro-Meyer &  
Barry Meyer  
Karyl & Sal Leggio  
Jeanne & Thomas Phizacklea  
Wendy Smith & Chris Darezzo  
Josette Towles  
Leslie Malin & Scott Helm  
The Manger Family Foundation  
Mazaika Family Foundation  
Andrea & Benjamin Mazzocoli  
Wayne McDowell Giving Circle  
Wayne & Colleen McDowell  
McDowell's Complete Chimney  
Service, Inc.  
Karen & Emmett McGee  
Moirra & John Monk  
Peggy Moseley Giving Circle  
Rick Baxter  
Mary & Paul Correia  
Skip & Terry Hubbard  
Margaret O. Moseley  
Earline Piscitelli & Gary Walker  
The Joseph Mullan Company  
Paul & Trevina Nesbitt  
Kathleen & Roger Novak  
Our Lady of the Angels,  
Catonsville, MD  
Tim & Joanne Regan  
Augusta Reilly Giving Circle  
Peter Arend  
Carol Bogash  
Irene Callahan, RSM  
Susan K. Gauvey  
Faith & Jim Gilroy  
Harriet & Herbert Goldman  
Nina Torres Jones  
Margaret & Jack Keane  
Mary Lou & Frederick Preis

Augusta Reilly, RSM  
Sarah Anne Riley  
Maris St. Cyr  
Jane M. Shaab  
Gwen D. Skillern  
REVAL Foundation  
John & Susan Riehl  
Lynne & Mason Rosenthal  
(Leo S. Guthman Fund)  
John & Jonnie Ross  
Janet Schmick Circle of Friends  
Claire T. Hartman  
Ann & Drexel Knight  
Katharine & Dennis Malone  
Amy & Patrick Mutch  
Eleanor Oster  
Chancey & Bill Schmick  
Janet & John Schmick  
Janice & Charles Warns  
Sheridan Foundation  
Mary Louise Snyder  
James & Jeredith Stifter  
Jacqueline & James Stradtner  
Kathryn & Richard Szarko  
Matthew & Krista Toddy  
Martina & Arthur Varnado  
John & Kate Walsh  
Isabel & Richard Waters  
Clare Wherley  
Peggy & John Wilckens  
Anne & John Wisniewski  
Ellen Yankellow & William Chapman





# DONORS 2018-2019

We appreciate your generous gifts as scholarship sponsors, donors to our Annual Appeal, contributions of in-kind services, and many volunteer hours to benefit our students' education, inspiring our vision for success. Thank you to all who support Sisters Academy of Baltimore.

## Circle of Distinction (\$100,000+)

Mary Catherine Bunting  
Jim & Gerry Cavanaugh

## Circle of Excellence (\$50,000 to \$99,999)

MSDE Boost Scholarship Program  
Middendorf Foundation, Inc.  
Sisters of Bon Secours USA  
Kathy & Jerry Wood Foundation

## Circle of Leadership (\$25,000 to \$49,999)

Anonymous  
Peter & Millicent Bain  
Bon Secours Mercy Health  
Mission Fund  
Estate of Frank Fischert  
Frank Family Fund for Sisters  
Academy of the Baltimore  
Community Foundation  
Rose Gordon Memorial Fund  
of the Baltimore Community  
Foundation  
Robert & Mimie Helm  
Richard & Eibhlin Henggeler  
Pam & Sam Himmelrich  
Moira & John Monk  
Joseph Mosmiller  
MSDE School Construction Program  
Joanne & Tim Regan  
School Sisters of Notre Dame  
Atlantic-Midwest Province  
Daniel G. Schuster, LLC  
Sisters of Mercy of the Americas  
South Central Community  
Martina & Arthur Varnado  
Clare E. Wherley

## Circle of Honor (\$10,000 to \$24,999)

The Charles Crane Family  
Foundation, Inc.  
The Duker/McArdle Family  
Charitable Fund  
Janice & Ronald Ford  
G. B. Charities, Inc.  
Mairead E. Holly  
Jesuit Community of  
Loyola University Maryland  
Stephanie & Richard Johnston  
Margaret & Jack Keane  
Martha & Chuck Kendall  
Philip & Mary Beth Lange  
Montgomery Park, LLC  
Margaret O. Moseley  
Sisters of Notre Dame de Namur  
East-West Province  
Ohio Province  
James & Jacqueline Stradtner  
Washingtonville, LP  
John & Margaret Wilckens

## Circle of Stars (\$5,000 to \$9,999)

Absolute Service, Inc.  
The William L. and Victorine Q.  
Adams Foundation, Inc.  
Anonymous  
Karen & Lee Arnold  
Bon Secours Mercy Health  
Robert & Anne Bradshaw  
David & Susan Brune  
Franca Capizzi (Judi and Steven B.  
Fader Family Foundation, Inc.  
at The Associated: Jewish  
Community Federation)  
Deborah Carski (The Manger  
Family Foundation)

Catholic Negro American Mission  
Board  
Brenda Sue Chilman  
Marcia A. Cort  
Deco Recovery Management, LLC  
James & Linda Dugan  
Barbara Gaver  
Golfers' Charitable Association  
Douglas & Joan Groves  
Leo S. Guthman Fund  
Roland Harvey  
(Arbor Dog Foundation)  
Margaret Hayes  
Beverly & Karl Ittner  
Jackson Family Fund of the  
Princeton Area  
Community Foundation  
Lynn & Stuart Janney  
Keith & Kathleen Kasper  
(Kasper Family Charitable Fund)  
Mary Ann Kmetyk  
Peter Leffman  
The John J. Leidy Foundation, Inc.  
Lesley Malin & Scott Helm  
Mazaika Family Foundation  
Andrea & Benjamin Mazzoccoli  
Wayne & Colleen McDowell  
Karen & Emmett McGee  
The Joseph Mullan Company  
Kathy & Roger Novak  
Our Lady of the Angels Catholic  
Community, Catonsville, MD  
REVAL Foundation  
John & Susan Riehl  
John & Jonnie Ross  
St. Louis Parish, Clarksville, MD  
Sisters of Notre Dame de Namur  
Congregational Mission Fund  
Mary Louise Snyder  
Jeredith & James Stifter

Kathryn & Richard Szarko  
Matthew & Krista Toddy  
Robert & Arden Travers  
United Way of Central Maryland  
Anonymous Givers  
Isabel & Richard Waters  
Thomas Wilson Foundation  
Anne & John Wisniewski  
Ellen H. Yankellow &  
William Chapman

## Circle of Peace and Respect (\$1,000 to \$4,999)

The Abell Foundation, Inc.  
Bobbi† & Chip Ackers  
American Association of Healthcare  
Administrative Management  
(AAHAM) Maryland Chapter  
American Trading and Production  
Corporation  
Anonymous (Multiple Donors)  
Howard & Leslie Appleby  
Marie Bellantoni  
The Benevity Community Impact Fund  
Richard Berndt  
Bon Secours Mercy Health  
Central Accounts Payable  
Bon Secours Mercy Health  
Payroll Dept.  
Bon Secours Mercy Health  
Sponsorship Group #2  
Michael & Susanne Brown  
Laura & Robert Buczkowski  
Janice & Jeffrey Burnett  
Marie Cappiello  
Catholic Community at Relay,  
Relay, MD  
Mary Chairs Endowment Fund of the  
Catholic Community Foundation  
Samuel W. Chairs, Jr.

Children's Scholarship Fund  
of Baltimore  
Conveyor Handling Company, Inc.  
G. Norris & Joan N. Cook  
Mary & Paul Correia  
Mary Ruzicka & Dick Crook  
Mary Dan & David Hand  
Anne-Stuart & Richard Darrell  
Marie D. Dunham  
Beverly A. D'Urbano  
Kate C. M. Edwards  
Employees Charity Organization  
(ECHO) of Northrop Grumman  
Enterprise Holding Foundation  
L. Mickey Fenzel & Janet Preis  
Noreen A. Frost  
Stephen Fruin & Susan Griisser  
Gallagher Evelius & Jones LLP  
Mark D. Gatley  
Jennifer & Mark Geibig  
Gino & Peggy Gemignani  
Andrea Giampetro-Meyer &  
Barry Meyer  
Ardrena Allen Gulmert  
Mary Hambleton  
Regina Hambleton  
Charles E. Herget  
Mary & Louis Hogan  
Lawrence (Skip) & Terry Hubbard  
Laurie A. Jones  
Kelly & Steven Jozwiak  
Joeann Karibo & Mark Tamulonis  
Ann & Drexel Knight  
Joel & Catherine LaFerriere  
Michael & Rosemary Lardner

Christine A. Lay  
Robert F. Leavitt, S.S.  
Mary C. Mangione  
Abby McCardell Martin  
Maryland Charity Campaign Donors  
John & Donna McKenna  
Mary Lu McNeal  
Julie & Frank McQuilkin  
Susan & John McQuilkin  
(The Cain Foundation)  
Mercy Ridge Catholic Residents  
Skip & Fran Minakowski  
The Lloyd E. Mitchell Foundation  
Sarah Mullen  
P. Francis Murphy Fund  
Paul & Trevina Nesbitt  
Northrop Grumman Employees  
Christmas Project  
Northrop Grumman Foundation  
Celia N. O'Brien  
Kevin Pearson & Stephen Murphy  
Pfizer Foundation  
Earline Piscitelli & Gary Walker  
Kathleen & David Power  
Pat Rudolph  
Lee & Catherine Rutland  
Robert & Sonia Ryczak  
St. Andrew by the Bay Parish,  
*Annapolis, MD*  
Chancey & William Schmick  
Janet & John Schmick  
School Sisters of Notre Dame  
Villa Assumpta Community,  
*Baltimore, MD*  
Jane M. Shaab

Sisters Academy of Baltimore  
Endowment Fund of the  
Catholic Community Foundation  
Gwen D. Skillern  
Catherine & James Slafkosky  
Claire M. Smith  
David & Peg Smith  
Mary Patricia Smith  
Society of St. Sulpice,  
Province of the United States  
Monica & John Spain  
Kathleen & Thomas Spies  
Jean Sullivan  
The Thomas More Project  
Josette Towles  
Universal Service Administrative  
Company  
John F. Wallenhorst  
Maura & Michael Ward  
Janice & Charles Warns  
Paul, Sue, Claire & Brooke Weber  
Laishy Williams-Carlson &  
James Carlson  
The Wolman Family Foundation, Inc.  
Susan Zator & Harry Merritt

**Circle of Sisterhood  
(\$500 to \$999)**

Ancient Order of Hibernians  
Division 4, Baltimore City  
Anonymous  
Arlene R. Antonicelli  
Peter Arend  
James & Patricia Arnold  
Mary Gillian & Robert Babb

Larry & Linda Beyer  
Mari Blackburn, M.D.  
Carol Bogash  
Bon Secours Mercy Health  
General Accounting  
Bon Secours Mercy Health  
Mission & Ethics Department  
Bon Secours Mercy Health  
Season of Giving Campaign  
Barbara & Larry Bury  
Judith Center & David Kass  
Charlevoix County Community  
Foundation  
Mary Haer Chiles  
Betty & Francis Contino  
Corporate Mailing Services, Inc.  
Joanna & David Cox  
Gail P. Cunningham-Sutphen, M.D.  
Father O'Neill Council #4011  
Knights of Columbus  
Maureen & Edward Feroli  
Donna & Demetrius Fortson  
Jim & Faith Gilroy  
Herbert & Harriet Goldman  
Frank Gunther & Patricia Bosse  
Halle Family Foundation  
Claire T. Hartman  
Carol Hayes-Gegner  
Mary & Nelson Herrman  
Karen & Joseph Higgins  
Joseph Hillery  
Sharon & Michael Hogue  
Paul & Jennifer Huston  
Irish Charities of Maryland, Inc.  
Joseph Karibo

† Deceased



Arthur & Nancy Krummenoehl  
Lane Fund of the Fidelity  
Charitable Gift Fund  
Loyola University Maryland  
Julia K. Maher  
Anthony Mangine  
Dr. Frank C. Marino Foundation  
Ralph Martinez  
Karen Mason  
Mark & Kimberly McCarty  
Gregory McClain  
Jeffrey & Karen McCormack  
Regina McPhillips  
Laura & Adam Minakowski  
Montgomery County Employee  
Giving Campaign  
Kim & Geoff Moody  
Thomas Morris  
Patrick & Amy Mutch  
Lillian & Frank Nevers  
Sylvia & Roderick O'Connor  
Eleanor Oster  
Anne & John Patterson  
Sheila M. Perkinson  
Mary Louise & Frederick Preis  
Sarah Anne Riley  
Nancy & John Sacci  
St. Alphonsus Rodriguez Parish,  
Woodstock, MD  
St. Bernadette Parish,  
Severn, MD  
Pamela & Walter Schmidt  
Donna Senft & Rose Glorioso  
Sheila & George Shepard  
The Honorable Carol E. Smith

Wendy Smith &  
Christopher Darezzo  
Maris St. Cyr & Sam Bleicher  
Joel & Beth Stafford  
David & Dianne Stephan  
Adena & David Testa  
Robert Torr  
University of Baltimore  
Class Members  
George & Jean Vaeth  
Joseph & Terri Van Der Gracht  
Anne C. Volpe  
Susan C. Vosloh  
The Toby and Melvin Weinman  
Foundation  
M. Patricia Wilson-Stanzione  
Matthew & Christina Wyskiel  
John & Michele Zurad

**Circle of Initiation  
(\$100 to \$499)**

Anne & Charles Ackerman  
AmazonSmile Foundation  
Anonymous  
Dottie & Ed Arnold  
Leah Winterling Bark  
Rick Baxter  
Anna Mae Becker  
John and Mary Ann Beckley  
Peter Bell & Lise Satterfield  
Phyllis J. Berg  
Charlotte M. Bernhardt  
Thomas & Kathleen Billings  
Doris Bintrim  
George & Karen Blair

Fred & Nancy Lee Boos  
Kathleen O. Bowen  
Box Tops for Education  
Jennie Y. Boyer  
Howard L. Bradley  
Martha & James Bradley  
Richard & Mary Frances  
Bradyhouse  
Katherine Stern Brennan  
Tom & Betsy Brinker  
Charles & Joanne Brown  
Patricia Brown  
James & Christine Buckley  
Michael J. Buckley &  
Jeannette Sufliata  
Eileen Budny  
Paul & Carolyn Budny  
Mary Elizabeth Buettner, SSND  
Anne S. Burgan  
Susan Burke  
Patricia Butner  
William Byrnes  
David J. Califf  
Irene Callahan, RSM  
Calvert Hall College High School  
Maryanne Campbell  
Mark Cascio  
Diane & Gavin Casey  
Chesapeake Employers Insurance  
Noreen & Tom Christian  
Edith Clark  
Don & Nikki Cole  
Joan Develin Coley  
Colonel John Streett  
Chapter NSDAR

Anne Marie Connolly  
Robert & Mavis Connolly  
Donelda Cook  
Marion B. Corry  
Donna Marie Coward, RSM  
Caren & Thomas Cranston  
Joseph L. Curran  
Gordon Daiger  
David & Lou Davia  
Elaine Davia, CBS  
Barbara Delano  
Virginia & Joseph Delfico  
Marco DiCasagrande  
Kendall† & Frank Dingle  
Joseph & Lynn Doerfler  
Theresa Donnelly & John Irwin  
Mary Donohue, SSNDdeN  
Delia Dowling, SSND  
Katie & Aaron Eckert  
Susan Eggers & Bob Goldman  
Teresa G. Encarnacion  
Anita Feeley &  
George Goodhues  
Kathleen Feeley, SSND  
Michael & Faith Ann Fiocco  
Charles & Miriam Fleury  
Margaret Florenzo  
Pamela Curran Flow  
Kerry & John Foy  
Lori & Barry Frederick  
Louise C. Frock  
Barbara R. Gailunas  
F. Paul Galeone Photography, Inc.  
Francis X. Gallagher, Jr.  
Anna Maria Gamble

† Deceased





M. Susan Garreis  
 The Honorable Susan K. Gauvey  
 Lillian K. Gibbons  
 Go Consulting, Inc.  
 Rosita Green  
 George & Usha George  
 Mary M. Gunning  
 Eileen Haggerty  
 Mary Lynn & James Hansen  
 Kathleen & Burch Harmon  
 Sheila & Roy Harris  
 Ann Elizabeth Hartnett, SSND  
 Jean & Charles Haugh  
 Diane E. Haynes  
 Kathleen G. Haynes  
 Melody Gordon-Healy  
 Robert A. Hewitt  
 Louise T. Higgins  
 Maura & Greg Hill  
 Anna Himmelrich & Matt Kozlov  
 Barbara & Sam Himmelrich  
 Carrie Jo Himmelrich  
 Jacob & Sarah Himmelrich  
 Mary Ellen Hrutka  
 James Hull  
 Marjean C. Irwin  
 Pamela Isabel & Larry Hughes  
 Natercia & James Jackson  
 Roland Jacobs  
 Kathryn Johnson  
 Nina Torres Jones  
 Mary Joan & John Jordan  
 Sally Ann & Irenaeus Kamantauskas  
 Suzanne & Robert Karkoska  
 Kenneth & Jeannette Karpay  
 Maureen & Robert Keck  
 Catherine & Mark Kellermann  
 Emily Kendall  
 Thomas & Denise Kickham  
 Mary L. Kilbourne  
 Rosa L. King  
 Thomas & Margaret King  
 Jane & John Kircher  
 M. Kristine Kirk  
 John & Nancy Klaske

Kathleen A. Kleinsmith  
 Tim & Traci Lynn La Valle  
 Ladies Ancient Order of Hibernians  
 Maryland State Board  
 Ladies Ancient Order of Hibernians  
 Division 1, Catonsville,  
 Baltimore County, MD  
 Anne Lavelle  
 Karyl & Salvatore Leggio  
 Eileen & John Leonhart  
 Judy D. Letcher  
 Mary Jane & Joseph LeVasseur  
 Kathleen Liparini  
 Jaymie Litsey & C. William Michaels  
 John & Mary Lombardo  
 Donna Louzon  
 Elizabeth Lund  
 Clement & Sarah Lutterodt  
 Gail & Robert Lynch  
 Richard Lynch  
 Amy Macht & George Grose  
 Geralyn & Alan Magan  
 Annette & Lou Maggitti  
 Shawn Marie Maguire, SNDdeN  
 Michael & Cathleen Maloney  
 Jason & Lisa Manuel  
 Joanne Manzo & Bernard Kenyon  
 Margaret & Michael Markovic  
 Johanna Marvan & Paul Fuchs  
 Judith & Robert Matthey  
 Fred & Mary Mauser  
 Robert & Amy McAllister  
 Maria & Bill McCarthy  
 Jeanne McCauley & Frank Paul  
 Harry & Janice McCrory  
 Rea Marie McDonnell, SSND  
 Ilona M. McGuinness  
 Kevin McKenna & Jody Councilman  
 George & Deborah McKenzie  
 Susan Middaugh  
 Hope & Ray Miller  
 Stanley & Laurie Miller  
 Cindy & Serge Molinari  
 William D. Moran &  
 Norwood Service Center

Virginia & Randolph Moran  
 Maria & Gene Morrison  
 Elizabeth K. Moser  
 Janet E. Moses  
 Michael & Diane Murphy  
 Catharie Conway Nass  
 Eric & Patricia Nass  
 David & Beth Niccolini  
 Catherine M. Nolan  
 Martha & Robert Oare  
 Lee & Marilyn Ogburn  
 Suzanne O'Hatnick  
 Mary T. Olert  
 Carol & Cliff Palmer  
 Sylvia & Tim Parker  
 Jeanette & John Parmigiani  
 Selvin & Silvia Passen  
 Helene F. Perry  
 Mary Kelly Perschy  
 Patricia & Alexander Petrlik  
 Debra M. Pettus  
 Kathryn & Clinton Pettus  
 Errol & Joyce Phillip  
 Jeanne & Thomas Phizacklea  
 Rose Ella & Michael Pich  
 Laura & James Platner  
 Ann & Bret Pollack  
 Len Ptak  
 Pat & Vinnie Quayle  
 Geetha Raja, M.D.  
 Lisa M. Randall  
 Dana Reed  
 Augusta Reilly, RSM  
 Margaret M. Reitman  
 Karen & Charles Renaldo  
 Mary Beth & Gary Ribar  
 Margaret K. Riehl†  
 Mary Ellen T. Rinehardt  
 Regina A. Ritenour  
 Richard & Jean Rittermann  
 Roland Park Place Residents  
 Association  
 Karen Rose & Bob Welsh  
 Mark C. Rouse  
 Patricia Rubacky & William Merritt



Ted & Virginia Rugemer  
 Christopher & Hilary Ruley  
 Joan M. Ryan  
 Roberta & Edward Sabin  
 St. Alphonsus Rodriguez  
 Knights of Columbus  
 Council #13294  
 St. Margaret School, *Bel Air, MD*  
 Denise & Gary Saks  
 Patricia Savage  
 School Sisters of Notre Dame  
 8430 Charles Valley (C)  
 Community, *Towson, MD*  
 School Sisters of Notre Dame  
 Corpus Christi Community,  
*Baltimore, MD*  
 Veronica & Fredric Schultz  
 Anita Sheckells  
 Janet Mary Shields, SSND  
 Patricia Silva  
 Phyllis Simeroth  
 Sisters of Notre Dame de Namur  
 Cable Street Community,  
*Baltimore, MD*  
 Sisters of Notre Dame de Namur  
 Glen Avenue Community,  
*Baltimore, MD*  
 Nancy Skinner  
 James Smith & Mary Kelly  
 Patricia Smith, RSM  
 Suzanne & Terry† Spencer  
 Andrea F. Springer  
 Jeanne L. Stanley  
 Larry & Kathleen Staudmeister  
 John & Cathy Stefano  
 Michael & Anna Maria Storey  
 Eugene M. Sullivan, M.D.  
 Foundation  
 Margaret Sullivan, Ph.D.  
 Thomas Sullivan  
 Judy & Dave Swanner  
 Susan Terranova  
 John E. Thomas  
 Mary Dowling Thompson

Tidewater Interior Wall and  
 Ceiling, Inc.  
 Barbara A. Tipton  
 George & Mary Torggler  
 Trinity Sunday Community,  
*Ilchester, MD*  
 Josephine M. Trueschler  
 Sharon & David Tufaro  
 Jean M. Walker  
 Julie Walton  
 Kathleen & Mark Warner  
 William & Geraldine Waterfield  
 Jon & Mary Catherine Webb  
 Loretta T. Whalen  
 Beth Williams &  
 Robert Herbertson  
 Alicia & Robert Wilson  
 Karen & Paul Winicki  
 Joanne & Pat Winters  
 Lorraine Wintz  
 Chip & Kirsten Woelper  
 Kathy & Thomas Wolf  
 Carmen T. Wong  
 Mark & Cheryl Wong  
 Deborah & Joseph Wyda

**New Frontiers Circle  
 (Up to \$99)**  
 Mary Ackerman  
 Mary Noel Albers, SSND  
 Mary T. Armiger  
 Margaret Baldwin  
 Nancy H. Bateman  
 Dorothy Baumeister  
 Mary Ann Bazata, SSND  
 Theresa A. Beatty  
 Elizabeth A. Berger  
 Suzanne W. Blackburn  
 Sharon & Eugene Boggio  
 Dana Bostick  
 Phyllis & E. Clarke Bowie  
 Virginia Bringaze  
 Joseph & Sheila Brune  
 Richard Mary Burke, RSM & Sisters  
 Dot Burkhardt

Frances Butler, SSND  
 Dan & Liliana Butu  
 Ronald P. Byank  
 Patricia & John Cannella  
 Kimberly Carr  
 Rosann M. Catalano  
 Mary Angela Chairs &  
 Constance Ann McKay  
 Pamela Cherundolo  
 Linda & Lance Chilcoat  
 Eileen & John Clements  
 Maureen E. Cochran  
 Joyce E. Colegrove  
 Janet C. Coleman  
 Martha A. Conlon  
 Patricia A. Connell  
 Diana Connolly  
 Maura Connor  
 The Honorable Charlotte M. Cooksey  
 Thomas & Mary Agnes Cotter  
 Katherine & Terry Crawford  
 Christine Crouch  
 Arlen & Colette Cullors  
 Carol & David Cummings  
 Denise Curry, SSND  
 Dorothy Daiger, SSND†  
 Margaret W. Davis  
 Virginia Anne Day  
 Charles & Cristina DeForge  
 Yvonne Dilworth  
 Rita Dorn, SSND  
 Tara & Eric Ebersole  
 Eileen Eppig, SSND  
 Charlotte Ernst  
 Gisele Ferretto  
 Nancy M. Fiedler  
 Matthew & Sarah Fitzsimons  
 Suanne Flanigan, SSND  
 Joseph Fletcher  
 Sandra & Thomas Flynn  
 Paula Forney  
 Kathleen Fullerton, SSND  
 Mary Agnes Gahan  
 Robert E. Galiszewski  
 M. Reginald Gerdes, OSP



† Deceased

Carole† & Joseph Gibison  
 Jane & John Gilsenan  
 Mary Jane Goetzke  
 Harry & Margaret Graham  
 Regina Cathy Graham  
 Alice & Clyde Grant  
 Rosemary Guarino  
 Tresa Hanna  
 Janet & Jim Hannan  
 Harris Teeter  
 Together in Education  
 Kathie & Tim Herr  
 Eric C. W. Hewitt  
 McLean J. W. Hewitt  
 Sarah J. W. Hewitt  
 Joseph Hillery  
 Barbara Miller Hitchings  
 Davonna M. Hoover  
 Elizabeth Huesman  
 Mary Irish  
 Di Jones  
 Margaret Juskelis, SSND  
 Karen R. Kadar  
 Victoria Kessler, SSND

Tae Yeun Kim  
 Reva Kirk  
 Margaret & Matt Kochanski  
 Mary Regis Krusniewski, SSND  
 Sheila & Jim Kuenzle  
 Neesha Kulkarni  
 Wanda & Steve Kurbel  
 David & Alice Kuryk  
 Marie La Valle  
 Joe Lamb, Jr. & Associates, Inc.  
 Christine Langr  
 Eileen L. Lewis  
 Diane Lyons  
 Eileen B. Martin  
 Connie Matricardi  
 Pamela & Thomas May  
 Margaret McCann  
 Amelia & James McConnell  
 Marie Elena McCormack, SSND  
 Ursula Blank McCormick  
 Mary McFadden, SNDdeN  
 Iris Marie McGann, SSND  
 Jane & Walter McIntyre  
 Mariella McMillan, SSND  
 Phillip & Stephanie McQuaid  
 Doris Jean Miller, RSM  
 Marcella M. Missar, SNDdeN† &  
 Marie-Louise Rossi, SNDdeN  
 James & Juanita Mohler

Grace & Edward Monk  
 John & Mary Monk  
 Henry S. Moy  
 M. Denise Mullin  
 Patricia Murphy, SSND  
 Nancy Nale & Brian Kuebler  
 Bonna & John Nelson  
 Kevin & Pamela O'Brien  
 Rev. Sean O'Brien, OFM  
 Elizabeth G. O'Connell  
 Dinesh & Shalini Pai  
 Regina Pellegrini, SNDdeN  
 Mary Peroutka  
 Roxine Phillips  
 Barbara Platania  
 Peter Randrup  
 Clarice D. Reid  
 Michael & Margaret Riehl  
 Dorothy & Herbert Roche  
 Susan Rosko  
 Edda Roskopf  
 Sheila & Philip Rousseaux  
 Marianna & John Russell  
 Mary Russell  
 Frederick L. Sanford  
 Sandra B. Sanford  
 Mary Jane Scanlan, SSND  
 School Sisters of Notre Dame  
 Small Communities  
 Claddagh Community,  
 Baltimore, MD  
 Josepha Community,  
 Baltimore, MD

Kernwood Road Community,  
 Baltimore, MD  
 Roland Avenue Community,  
 Baltimore, MD  
 Joan P. Serda, RSM  
 Emily C. Serfling  
 Elizabeth & Kevin Shaner  
 Joanne & Joseph Shanley  
 Nellie R. Sherrill  
 Richenda M. Shihab  
 Carole Shinnick, SSND  
 Sisters of Mercy  
 Hollen Road Community,  
 Baltimore, MD  
 Sisters of Notre Dame de Namur  
 St. Jerome Convent,  
 Hyattsville, MD  
 Sisters of Notre Dame de Namur  
 St. Julie Convent,  
 Westbury, NY  
 Jane M. Smith  
 Joan & Neale Smith  
 Pat & Lee Ann Sprankle  
 Richard & Maureen Stang  
 Evelyn Steadman  
 Linda Stilling, SSND  
 Marian Sullivan, SSND  
 Terry & Jackie Tipton  
 Doris Mary Turek, SSND  
 Barbara Valuckas, SSND  
 Janice & George Vanisko  
 Lorrita Marie Verhey, SSND  
 Arthur & Margaret Walsh  
 Pat Warnick, SSND &  
 Helen Reilly, SSND  
 Susanne B. Weetenkamp, RSM  
 Sue & Leo Welsh  
 West Psychotherapy Services, LLC

† Deceased



Jennifer L. Wicks  
Aimee J. Wiest  
Louisa "Dickie" Wyskiel  
Mary John Vianney Zullo, SSND

### Matching Gifts

Abell Foundation  
American Trading & Production Corporation  
The Benevity Community Impact Fund  
Northrop Grumman Foundation  
Pfizer Foundation

### Gifts In Kind

Anonymous (Multiple Donors)  
James & Patricia Arnold  
Atholton High School Marching Band  
Jody & Joseph Bachman  
Bakery Express/Ms. Desserts, *Halethorpe, MD*  
Christine Barrett  
Maureen & Joe Bentz  
Teresa Brown  
Joseph & Kimberly Bryson  
Scott & Jessica Cade  
Christ Child Society, *Baltimore, MD*  
Mary Kate Conway  
Katie McKenna Corning  
Mary Dan & David Hand  
District Creative Printing, *Upper Marlboro, MD*  
Donna DeFontes  
Jennifer & Wayne DeFrancesco  
Marie Denissen  
Mary Louise & Harry Dingle

Becky Felmeister  
Mary-Margaret Fiocco  
Michael & Faith Ann Fiocco  
Donna & Demetrius Fortson  
Stephen Fruin & Susan Griiser  
J. M. Gaske, Inc., *Ellicott City, MD*  
Andrea Giampetro-Meyer & Barry Meyer  
Douglas & Joan Groves  
Stephanie & John Harman  
Kathleen & Burch Harmon  
Hannah Hartman  
Mary Ann Hartnett, SSND  
Meghan Helm  
Maura & Gregory Hill  
Brook Holechek  
Claudia Hollywood  
Institute of Notre Dame  
Alma Jackson  
Rose Marie Jasinski, CBS  
Maureen & Tonas Kalil  
Martha & Chuck Kendall  
Margaret & Matt Kochanski  
Ann Marie & Ron Lew  
Yolanda Maghak  
Brian & Catherine Marks  
Amy & Patrick Mead  
Moirra & John Monk  
Virginia & Randy Moran  
Sarah Mullen  
National Electronics Museum  
Notre Dame of Maryland University  
Notre Dame Preparatory School  
Mary Kay Pappadeas



Julie & Mark Passamonti  
Rose Ella & Michale Pich  
Karen & Charles Renaldo  
John & Susan Riehl  
Emily Russo  
Tammy & Greg Schuessler  
Blake Smith  
Monica & John Spain  
St. Clement I Knights of Columbus Council #16304  
St. Louis & St. Francis of Assisi Vacation Bible School  
St. Louis Parish, *Clarksville, MD*  
Covie Stanwick  
Kenyatta Starke  
Brenda Tester  
Michele Thiess  
Barbara A. Tipton  
Chris & Alyson Tommins  
Ryan Tommins  
Sydney Tommins  
Maria Varnado  
Marissa Varnado  
Martina & Art Varnado  
James & Patricia Waddy  
Teresa & Edward Wasil  
Kelley & Allison Wetmore  
Kathlees & Thomas Wolf  
Susan Zator & Harry Merritt



### Volunteers/Gifts of Service

Anonymous (Multiple Donors)  
Myra Bland  
Bon Secours Retreat Center  
Volunteers, *Marriottsville, MD*  
Amy Breznak  
Krista Brown  
Teresa M. Brown  
Virginia Marie Brune, SSND  
Bucknell University Engineering Program, *Lewisburg, PA*  
Scott & Jessica Cade  
Christ Child Society, *Baltimore, MD*  
Kate Crane  
Mary Dan & David Hand  
Marie Denissen  
Mary Louise & Harry Dingle  
Regina Edwards  
Kathleen Feeley, SSND  
Janice & Ronald Ford  
Andrea Giampetro-Meyer & Barry Meyer  
Go Consulting, Inc.

† Deceased





Pat Groeninger  
 Stephanie & John Harman  
 Crissa Holder-Smith, Notre Dame  
 of Maryland University,  
 Baltimore, MD  
 Claudia Hollywood  
 Bakari Jones  
 Kyree Jones  
 Maureen & Robert Keck  
 Mary Keller  
 Michael Kennedy  
 Margaret & Matt Kochanski  
 Suzanne Kuttas  
 Loyola University Maryland,  
 Baltimore, MD  
 Laura Magoon  
 Greg Mainolfi  
 Maryland Institute College of Art,  
 Baltimore, MD  
 Patricia McLaughlin, SSND  
 Julie & Frank McQuilkin  
 Amy & Patrick Mead  
 Jack Monk  
 Maureen Monk  
 Moira & John Monk  
 Virginia & Randy Moran  
 Margaret O. Moseley  
 Sarah Mullen  
 Notre Dame Preparatory School  
 Students, Towson, MD  
 Kim & Christopher Nowalk  
 Jim O'Leary, Maryland Science  
 Center, Baltimore, MD  
 Mary Kay Pappadeas  
 Julie & Mark Passamonti  
 Rose Ella & Michael Pich  
 Steve Pomplon  
 Sharon Redmond  
 Karen & Charles Renaldo  
 Olivia Renaldo  
 Lynelle Stunkard & Sonya Muhly  
 Janice & George Vanisko  
 Teresa & Edward Wasil  
 Emily Wilding  
 Joanne & Patrick Winters

**Frequent Committed Givers**

Bobbit & Chip Ackers  
 Arlene R. Antonicelli  
 Catholic Community at Relay  
 Relay, MD  
 Teresa M. Cattaneo  
 Gail P. Cunningham-Sutphen  
 David & Lou Davia  
 Robert A. Hewitt  
 Sharon & Michael Hogue  
 Kathryn Johnson  
 Rosa Lee King  
 John & Nancy Klaske  
 Richard B. Lynch  
 Patricia Rudolph  
 Robert & Sonia Ryczak  
 Catherine & James Slafkosky  
 Mary Patricia Smith  
 Barbara A. Tipton  
 Robert Torr  
 Anne C. Volpe  
 Patricia M. Wilson-Stanzione  
 Susan Zator & Harry Merritt

† Deceased

*Sisters Academy of Baltimore is exempt from Federal Income Tax under Section 501(c)(3) of the Internal Revenue Code. All contributions to the Academy are tax-deductible to the extent permitted by law. Every effort has been made to accurately list all Sisters Academy contributors and volunteers for the period of July 1, 2018 through June 30, 2019. We apologize for any errors. Please contact the school at 410-242-1212 with any corrections. Thank you for your continued support.*

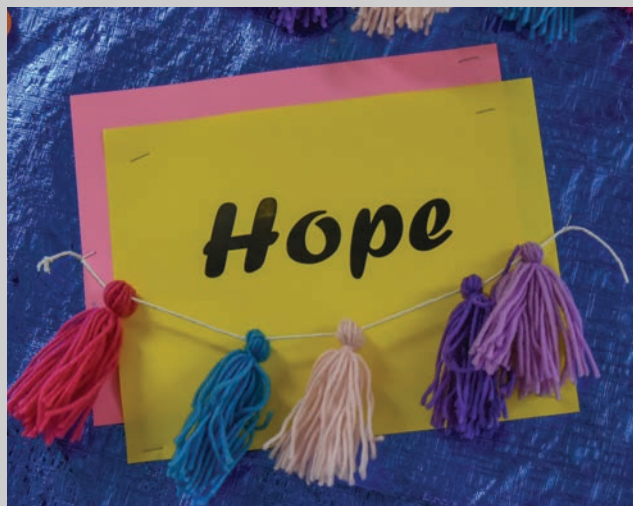

# HONORARY AND MEMORIAL GIFTS

With gratitude, Sisters Academy of Baltimore is pleased to acknowledge the family members and friends who generously supported our mission in recognition of a loved one.

## Honorary Gifts

**Katherine Bell, RSM†**

Doris Bintrim

**Leo & Ann Bellantoni**

Marie Bellantoni

**Lynne Bowman**

Patricia Smith, RSM

**Roslyn Brock**

Bon Secours Mercy Health  
Mission & Ethics Department

**Agnes Browne, RSM**

Patricia Smith, RSM

**Virginia Marie Brune, SSND**

Joseph & Sheila Brune

**The Budny Family**

Eileen Budny

**Larry Bur**

Roland Park Place  
Residents Association

## Janice Burnett

Sharon & Eugene Boggio

Kimberly Carr

Brenda Sue Chilman

Katie & Aaron Eckert

Teresa G. Encarnacion

Donna & Demetrius Fortson

Tae Yeun Kim

Reva Kirk

Sheila & Jim Kuenzle

Mark & Kimberly McCarty

Dinesh & Shalini Pai

Peter Randrup

Pamela & Walter Schmidt

Joel & Beth Stafford

Maura & Michael Ward

## Tom Butler

Bon Secours Mercy Health  
Mission & Ethics Department

## Rachel Callahan, CSC

Rea Marie McDonnell, SSND

## Eileen Casey, SSND

Kathleen Fullerton, SSND

## Rosann Catalano

Patricia Smith, RSM

## Mary Martin Colbert, SSND

Kathleen Fullerton, SSND

## Dorothy Daiger, SSND†

Gordon Daiger

## Frances Marie DeMarco, RSM

Doris Bintrim

## Mary Donohue, SNDdeN

Shawn Marie Maguire, SNDdeN

## Mary Earl Doohan, SSND

Kathleen Fullerton, SSND

## Mary Ellen Dougherty, SSND

Susan Burke

## Delia Dowling, SSND

Mary T. Armiger

Mary Ruzicka & Dick Crook

Mary Joan & John Jordan

Rea Marie McDonnell, SSND

Joan & Neale Smith

Josephine M. Trueschler

Aimee J. Wiest

Louisa "Dickie" Wyskiel

## Clare Ellen Doyle

Kathleen A. Kleinsmith

## Caitlin Duffy

Suzanne & Terry† Spencer

## Henrice Eckert, SSND

Kathleen Fullerton, SSND

## Rev. Peg Ferguson

Patricia Smith, RSM

## Mary Lou Fish

Elizabeth A. Berger

## Evelyn Fitzke, SNDdeN

Nancy Skinner

## Patricia Flynn, SSND

Mary M. Gunning

## Steve Fruin

Pam & Sam Himmelrich

## Andrea Giampetro-Meyer

Karen Rose & Bob Welsh

## Lillian Gibbons, Ph.D.

Diana Connolly

## Camille Grippon

Bon Secours Mercy Health  
Mission & Ethics Department

## Catherine "Missy" Gugerty, SSND

Katherine Stern Brennan

## Stacy Gunnip, SSND

Mary Noel Albers, SSND

Delia Dowling, SSND

Mary M. Gunning

Linda Stilling, SSND

## Angela Healy

Michael & Faith Ann Fiocco

## Joyce Heffernan

Gail & Robert Lynch

## Pam Himmelrich

Charlevoix County Community  
Foundation

Anna Himmelrich & Matt Kozlov

Jacob & Sarah Himmelrich

† Deceased



**Pam & Sam Himmelrich**  
Carrie Jo Himmelrich  
Kenneth & Jeannette Karpay

**Tracy Iseler & Woody Driggs**  
Patricia Savage

**Pamela Jablon, SSND**  
Delia Dowling, SSND  
Pat Warnick, SSND &  
Helen Reilly, SSND

**Rose Marie Jasinski, CBS**  
Bon Secours Mercy Health

**Shivonne Laird**  
Bon Secours Mercy Health  
Mission & Ethics Department

**Ross P. Lanzafame**  
Mariella McMillan, SSND

**Anne Lutz, CBS**  
Bon Secours Mercy Health  
Mission & Ethics Department  
Andrea F. Springer

**Edward McCaffrey**  
Mary L. Kilbourne

**Karen McGee**  
Lee & Marilyn Ogburn  
Robert & Arden Travers

**Erin McKinley**  
Bon Secours Mercy Health  
Mission & Ethics Department

**Moira Monk**  
Mairead E. Holly

**Thom Morris**  
Andrea F. Springer

**NACAAM (NAHAM-DC)**  
Rosita Green

**Helenann Nelson, SSND**  
Kathleen Fullerton, SSND

**M. Elizabeth Orr, SSND**  
Elizabeth A. Berger

**The Platania Family**  
Barbara Platania

**John Riehl**  
G. Norris & Joan N. Cook  
Michael & Margaret Riehl  
Robert & Arden Travers

**Michael & Margaret Riehl**  
Robert & Arden Travers

**Sally Riley**  
Nancy Nale & Brian Kuebler

**Roberta Evans Savin**  
Mary Kelly Perschy

**Patrick Schmidt**  
Bon Secours Mercy Health  
Mission & Ethics Department

**Sisters & Associates of Mercy**  
Gisele Ferretto

**Sisters Academy Faculty & Staff**  
Richard Mary Burke, RSM &  
Sisters  
Mariella McMillan, SSND

**James Slafkosky**  
Lisa M. Randall

**Christina Smith**  
Patricia Smith, RSM

**Patricia Smith, RSM**  
James Smith & Mary Kelly

**Peg Smith**  
Suzanne W. Blackburn

**2018 SNDdeN Tri-Province  
Jubilarians**  
Marcella M. Missar, SNDdeN†  
Marie-Louise Rossi, SNDdeN



**2019 SSND Diamond Jubilarians**  
Mary Regis Krusniewski, SSND

**2019 SSND Jubilarians**  
Rita Dorn, SSND  
Iris Marie McGann, SSND  
Carole Shinnick, SSND  
School Sisters of Notre Dame  
8430 Charles Valley (C)  
Community, Towson, MD  
Corpus Christi Community,  
Baltimore, MD  
Doris Mary Turek, SSND

**SSND Atlantic-Midwest Provincial  
Council**  
School Sisters of Notre Dame  
Josepha Community,  
Baltimore, MD  
Roland Avenue Community,  
Baltimore, MD

**SSND Jubilarians, Class of 1959**  
Frances Butler, SSND

**Joel Stafford**  
Roland Jacobs

**Robin Stratton, OCD**  
Sandra & Thomas Flynn

**Catherine Surlis**  
Errol & Joyce Phillip



**Josh Swaim**  
Bon Secours Mercy Health  
Mission & Ethics Department

**Stephen Taliya**  
Andrea F. Springer

**Josette Towles**  
Frederick L. Sanford  
Sandra B. Sanford

**Marcy Vitek**  
Sylvia & Roderick O'Connor

**Susan Vosloh**  
Bon Secours Mercy Health  
Mission & Ethics Department

**Patricia Warnick, SSND**  
Helen Reilly, SSND

**Ellie H. Wesoloski**  
Maura Connor

**Memorial Gifts**  
**Tom Ackerman, Sr.**  
Mary Ackerman  
**Marie & Michael Albonese**  
Carol & David Cummings

† Deceased





**All of My Former Teachers & Benefactors**

Margaret M. Reitman  
**Mary Baxter**  
 Mary & Paul Correia  
 Barbara Delano  
 Alice & Clyde Grant  
 Pamela Isabel & Larry Hughes  
 Wanda & Steve Kurbel  
 Joe Lamb, Jr. & Associates, Inc.  
 Jane & Walter McIntyre  
 Len Ptak  
 TIW-Group

**TJ Beatty**

Theresa A. Beatty  
**Allen Becker**  
 Anna Mae Becker  
**Marie C. Bemkey**  
 Donna Louzon

**Joseph & Bertha Bury**

Barbara & Larry Bury

**Lynn Sears Byank**

Ronald P. Byank

**Christian Cannella**

Patricia & John Cannella

**Patricia A. Chairs**

Samuel W. Chairs, Jr.

**Charles Lee Chaney**

Patricia Savage

**Matthew Clements**

Barbara A. Tipton

**Eileen Mitchell Conaway**

The Lloyd E. Mitchell Foundation

**Rosalie C. Curran**

Joseph L. Curran

**Deceased SSND's**

Davonna M. Hoover

**Paulinus Diegelmann, SSND**

Dot Burkhardt

**David B. Dilworth**

Yvonne Dilworth

**Mr. & Mrs. George DiPaula**

Deborah & Joseph Wyda

**Rose Mary Dougherty, SSND**

Mary McFadden, SNDdeN

**Patricia J. Dowd**

Kathleen & Mark Warner

**Thomas & Margaret Enright**

Gail & Robert Lynch

**Peggy Feeney**

Kathleen & Mark Warner

**Regina Finnegan, SNDdeN**

David J. Califf

**Jeanne & Frank Fischer**

Joanne Manzo & Bernard Kenyon

Loretta T. Whalen

**Jeanne Bur Fischer**

Michael J. Buckley &

Jeannette Suflita

Christine Crouch

Susan Eggers & Bob Goldman

Estate of Frank Fischer

John & Nancy Klaske

Julia K. Maher

Eileen B. Martin

Catherine M. Nolan

Martha & Robert Oare

Dana Reed

Joan M. Ryan

**Gregory Florenzo**

Margaret Florenzo

**Louis Florenzo**

Margaret Florenzo

**Catherine Flynn**

Carole† & Joseph Gibison

**Mary Jo Grove Garreis**

M. Susan Garreis

**Marian Garvey**

Mary Jane Goetzke

**Rosemarie Campbell Gehring**

Sarah Anne Riley

**Anne Geoffroy**

Kathleen & Mark Warner

**Lisa Glorioso**

Mary & Nelson Herrman

**James Grosshans, M.D.**

Mary Donohue, SNDdeN

**Edward & Jean O'Brien Haggerty**

Eileen Haggerty

**Joseph M. Healy**

Melody Gordon-Healy

**Carol W. Hillery**

Joseph Hillery

**Joseph M. Hrutka**

Mary Ellen Hrutka

**Joan Hull**

James Hull

**Mary Irving, SSND**

Rea Marie McDonnell, SSND

**Kevin M. Jones**

Di Jones

**Betty Karibo**

Joseph Karibo

**Frances Helen Kennedy**

Louise T. Higgins

**Eva Kessler**

Victoria Kessler, SSND

**Mr. & Mrs. Kieran**

Monica & John Spain

**Maria E. Kirk**

M. Kristine Kirk

**Pamela F. Kirk**

M. Kristine Kirk

**Gerard Klein**

Mary Peroutka

**Kathy Lardner Kondash**

Kathie & Tim Herr

**Patrick Lavelle**

Anne Lavelle

**Helen R. Leahy**

Annette & Lou Maggitti

**Gertrude Lewns**

Diane Lyons

**John Liesen**

Virginia Bringaze

**Connie Liesen**

School Sisters of Notre Dame

- Kernwood Road Community,

Baltimore, MD

**John & Constance Liesen**

Delia Dowling, SSND

**Sara & George Lochboehler**

Mary L. Kilbourne

**Virginia O'Leary Madwid**

Virginia Anne Day

**Frederick Mary Maisel, SSND**

Joan Develin Coley

**Paul McConnell**

Amelia & James McConnell



**Ned McNeal, Sr.**

Mary Lu McNeal

**Michael McQuaid**

Phillip & Stephanie McQuaid

**Anthony & Theresa Miller**

Barbara & Larry Bury

**Cecilia Miller**

Barbara Miller Hitchings

**Ellen E. Miller**

Jane M. Smith

**Mary Louise Monaghan, SNDdeN**

Denise Curry, SNDdeN

Catharie Conway Nass

Eric & Patricia Nass

Sisters of Notre Dame de

Namur - Glen Avenue

Community, Baltimore, MD

Mark & Cheryl Wong

**Clare Mosmiller**

Nancy H. Bateman

**Carol Mullen**

School Sisters of Notre Dame

- Kernwood Road Community,

Baltimore, MD

**Marie Mullin**

M. Denise Mullin

**Cecilia Wintz Murphy**

Robert E. Galiszewski

Mary Irish

Barbara Platania

**Joan Muth**

Suzanne & Terry† Spencer

**Sarah O'Brien**

Marion B. Corry

**M. Patricia Olert**

Mary T. Olert

**Anne V. Perrin**

Kathleen A. Kleinsmith

**Catherine Phelps, SNDdeN**

Ursula Blank McCormick

**Mary Bernadette Rouse**

Eileen & John Leonhart

Mark C. Rouse

**Mary Veronica Schumm, SSND**

Joanne & Joseph Shanley

**Jane Claire Simon, SSND**

Jane M. Smith

**Sisters at St. Angela Hall,  
Kensington, MD**

Rea Marie McDonnell, SSND

**Terry Spencer**

School Sisters of Notre Dame

- Kernwood Road Community,

Baltimore, MD

**Mary Kateri Sullivan, RSM**

Doris Bintrim

**Patrick Sullivan**

Anne S. Burgan

**Kateri Sullivan, RSM**

Doris Jean Miller, RSM

**Bill Thompson**

Mary Dowling Thompson

**Roberta Tierney, SSND**

Mariella McMillan, SSND

**The Tignall Family**

Mary Ackerman

**Dorsey & Helen Tipton**

Barbara A. Tipton

Terry & Jackie Tipton

**Msgr. Arthur F. Valenzano**

John E. Thomas

**Mary Valuckas**

Barbara Valuckas, SSND

**Sulpice Walsh, SSND**

Nancy H. Bateman

**Mary Ann Winterling**

Leah Winterling Bark



# REFLECTIONS OF OUR JOURNEY TOGETHER

---

We are pleased to share the reflections of Sr. Virginia Marie Brune, SSND, and Mrs. Beth Lorete who have traveled our journey as dedicated faculty members over the past fifteen years. As the art and religion teacher, Beth came via the Bon Secours Volunteer Ministry. Sr. Virginia chose to be part of Sisters Academy because in her words, "I was intrigued by the idea of creating a school in 2004 that liberates, transforms, and educates middle school girls. I decided I wanted to be part of making the vision come alive!"

## **You both began your journey in the beginning years of Sisters Academy. In your experience, what does it take for a young girl to succeed at SAB?**

**Beth:** It takes real dedication to the education we offer for both the student and her family. It takes excellent attendance, openness to new learning opportunities, such as religion class or participating in an Outward Bound field trip. It takes asking questions and having educational conversations. It takes accepting responsibility and ownership of our school space, doing daily chores, and being surrounded by positive, visual messages throughout the school. Most of all, it requires understanding the key elements of our mission and philosophy.

**Sr. Virginia:** It takes a community of four: students who are motivated with a desire to grow; parents and guardians who support the girls being accountable for learning and behavior; teachers and administrators who live the mission; and sponsors and donors who believe in the empowerment of young women.

## **What is the most significant lesson that a student learns during her middle school journey at Sisters Academy?**

**Sr. Virginia:** Embrace the journey to become the best version of yourself. The lesson is to create your own self-definition and to become the best you can be, and then to have the willingness to share your gifts with others.

**Beth:** I would add learning, respect for oneself, others, and all of creation."

## **What has given you the most joy in your journey with SAB?**

**Beth:** Day by day, seeing the girls' creativity in art classes and watching them grow in their skills. I also feel great joy when alumnae visit and share that they are still on their journey of education. And I enjoy seeing graduates give back as volunteers eager to work with the students.

**Sr. Virginia:** I agree, seeing the girls' potential, watching it take root and blossom as our graduates, no matter where they are – Baltimore city, western Maryland, the US Navy, Africa, China. And learning about their lives - being a wife and mother, serving others through social services, providing care in hospitals, and continuing their education in college, graduate school, law school, and medical school. This is the joy of our journey together.

## **What is your greatest hope for the journey as Sisters Academy continues forward?**

**Beth:** For our mission to always remain strong and that every graduate continues her journey of transformation.

**Sr. Virginia:** For the young girls, who are motivated to grow and want to make a positive difference in the world, that they will continue to step through the door of SAB, and with those who have gone before them, together they become young women who continue the work of transformation.





## FACULTY & STAFF 2018-2019

---

### Faculty and Staff

Delia Dowling, SSND, *President*  
Laura Minakowski, *Principal*  
Sayra O. Barrera  
Christine Barrett  
Joseph Bogucki  
Anne Maura English

Barbara Gailunas  
Stacy Gunnip, SSND  
Angela Healy  
Gabrielle Hurley  
Elizabeth Kendall  
Martha Kendall

Elizabeth Lorete  
Joanna Martin-Guest  
Bria McCormick  
Elizabeth Nash  
Jannis Rhodes  
Latonya Sample

Michele Rodriguez-Smith  
Katherine Roof  
TraceyAnn Smith  
Barbara Tipton  
Pauline Tobias

# OUR MISSION

*Sisters Academy of Baltimore, a Catholic, community-centered middle school, educates girls of different races, ethnic groups, and religions, from families of limited economic means, particularly those in southwest Baltimore. The Academy empowers its students to become agents of transformation in their families, communities, and society.*



Sisters Academy  
of Baltimore

139 First Avenue  
Baltimore, MD 21227-3002  
v: 410.242.1212  
f: 410.242.5104  
[www.sistersacademy.org](http://www.sistersacademy.org)

Sisters Academy of Baltimore is accredited by the  
Association of Independent Maryland and DC schools (AIMS).

Design by Jennifer Clements  
Photography by Sharon Redmond  
Printing Services by Head Graphics Enterprises, Inc.